



--- UNPAVED ROAD
 --- PAVED ROAD
 --- RAILROAD
 --- TOWNSHIP LINE
 --- COUNTY LINE
 --- CORPORATION LINE

A ... INDICATES MAP PAGE
 --- ... INDICATES MAP PAGE BOUNDARY

ROAD INDEX

(H.V.) = HUNTING VALLEY (S.R.) = SOUTH RUSSELL

A	ALEXANDER DR (PRIVATE) ANGLERS DR (S.R.) ANNABELLE DR (S.R.) ANTELOPE RUN	C	C2 D7 E6	H Cont.	HEIRITAGE LN. HILLBROOK CIRCLE HILLBROOK DR HILLBROOK LN. EAST HILLBROOK LN. NORTH HILLBROOK LN. SOUTH HILL DR HITCHING POST LN HULLY HILL RD HUK HOLLOW RD HUNTERS HOLLOW TR HUNTING HILLS DR HUNTING LN	Q	QUAIL LN (H.V.)	A2		
B	BEECHWOOD DR BELLE VERNON DR BELL ST (S.R.) BENNER DR BIRCHMONT DR BISHOP DR (S.R.) BLACKFORD DR BRAEBURN LN BUCKLAND TR	D	D1 B6-F6 B2 B6 D7 H6 C2 E5-E6	J	JAMES DR	R	RAVENCREST DR (H.V.) RAVINE RIDGE DR (H.V.) RIDDLE RD RIDGECREST DR (S.R.) RIDGEWOOD LN RIVER GLEN DR RIVERSIDE DR ROYAL OAK DR (S.R.) RUSSELL LN RUSSELL RD	A3 A3 B6-B5 E6-E7 D4 C4 D7 D7 C4 A5-B4		
C	CABOT LN (PRIVATE) CALLEY LN CASCADES DR (S.R.) CAVES RD CHAGRIN MILL RD CHAMPION LN (S.R.) CHELSEA CT (S.R.) CHILlicothe RD CIRCLE DR (S.R.) CLARION DR CLOVERIDGE RD CLOVER LN CLYDESDALE TR CORRAL CT COUNTRYSIDE DR (S.R.) COUNTY LINE RD COY LN CRESTVIEW DR CUYAHOGA TR	E	A5 A2-B2 E7 C1-C4 C5-D5 E7-F7 C7 D1-D7 E6 B6 D5 D5 E4 D4 B6 A1-A4 A5 D3 E2	K	KENSINGTON CIRCLE (S.R.) KENSINGTON DR (S.R.) KIMBERWICK CT (S.R.) KISSMAN RD LAKEVIEW LN (S.R.) LANES END DR LARKSPUR RD LAUREL BROOK DR (S.R.) LAUREL LN LAUREL RD (S.R.) LEAVIEW LN (S.R.) LEDGEBROOK LN	S	SCARSDALE LN SHEERBROOK DR (S.R.) SHIRE COURT SILVERCREEK DR SILVER SPRINGS TR SKYLINE LN SLEEPY HOLLOW DR SOUTH DEEP WOOD LN SOUTHWICK DR SPERRY RD SPRINGBROOK DR (PVT.) SPRING CT (S.R.) SPRING VALLEY DR SQUIRE LN STILLWATER DR STONEHEDGE DR STUMP HOLLOW LN SUGAR BUSH LN (PVT.) SUGAR BUSH LN (S.R.) SUGAR TREE DR SUN RIDGE LN (S.R.) SUNSET DR (S.R.) SURREY DOWNS DR SWEETBRIAR LN SYLVAN RD	A5 D7 E4 D4 E6 C4 F4 A5 C6 F2-F1 C5 E3 B3 C4 C4 A3 A5 D6 E6 E6-E7 D4 B2 B6		
D	DAISY LN (S.R.) DALE RD DEEPWOOD DR DEERBROOK DR DEERFIELD DR (S.R.) DEERFOOT TR DINES RD DORSET DR (S.R.) DEER CT (S.R.)	F	B7 C5 A5 C4 B7 D4 -13-D3 D7 D5	L	LAUREL LN (S.R.) LAUREL RD (S.R.) LEAVIEW LN (S.R.) LEDGEBROOK LN	M	MANOR BROOK DR (S.R.) MAPLE HILL DR (S.R.) MAPLERIDGE DR (S.R.) MAPLE SPRINGS DR (S.R.) MARDEN RD MARTINGALE LN MEMORY LN MORGAN TR MORNINGSIDE LR (S.R.) MUSIC ST	T	"HORNAPPLE DR TOP RAIL LN TRAPPERS TR "WIN LAKES TR THISTLE LANE	C3 D4 B4 B4 B4
E	EAST BEL MEADOW LN (S.R.) EAST WILLARD RD.	G	D6 C2	N	NORTH DEEPWOOD LN NORTH FARM RD (H.V.) NORTH RIDGE DR NORTHWOOD RD.	U-V				
F	FAIRFAX DR (S.R.) FAIRMOUNT RD. FAIRVIEW DR (S.R.) FAWN COURT FERNWOOD DR (S.R.) FOREST DR (S.R.) FOX DEN EAST FOXHALL DR (S.R.) FOX HILLS DR FOX HOLLOW DR FOX RUN	I	D7 A2-F2 B6 E6 B6 B7 C2 D7 C2 B2 A5	O	ORANGE LN POTOMAC DR (S.R.)	W	WASHINGTON ST (S.R.) WATER FALL TR WATERFORD DR (S.R.) WATT RD. WAVERLY LN (S.R.) WENHAVEN DR WEST BEL MEADOW LN (S.R.) WESTOVER DR (S.R.) WEST RIDGE DR WEST RIVER DR WEST WILLARD RD WHARTON RD WHISPERING PINES DR WOLFEN DR (S.R.) WOODSIDE RD (S.R.) WOODSWAY LN WHITETAIL DR (S.R.)	B7 B6 D7 E4-E2 C6 C5 D6 D7 C3 C3 A3-B3 D3 D7 B7 C3 D6		
G	GALLOWAY TR GARDEN PARK DR (S.R.) GREEN VALLEY DR (S.R.)	J	E4 E7 E7	P	PARKLAND DR (S.R.) PARTRIDGE LN (H.V.) PAW PAW LAKE DR (PVT.) (S.R.) PEKIN RD. PERRY DR (PRIVATE) PHEASANT LN (H.V.) PINE HOLLOW DR POTOMAC DR (S.R.)	X-Y-Z				
H	HARTWELL TR HAWTHORNE LN HAZLEWOOD DR (S.R.) HEATH RD HEMLOCK POINT RD HEMLOCK RD	M	B3 B4 B6 F2-F1 C5-C4 B6-C5							

- ① WEST WOOD ELEM. SCHOOL
- ② RUSSELL ELEM. SCHOOL
- ③ RIVERVIEW BIBLE BAPTIST CH.
- ④ RIVERVIEW MEMORIAL PARK CEMETERY
- ⑤ RIVERVIEW CEMETERY
- ⑥ CEMETERY
- ⑦ RUSSELL TOWN HALL
- ⑧ SOUTH RUSSELL VILLAGE HALL
- ⑨ RUSSELL FIRE DEPARTMENT
- ⑩ U.S. POST OFFICE (NOVELTY, OHIO)

INDEX MAP OF
RUSSELL TOWNSHIP
 GAUGA COUNTY, OHIO

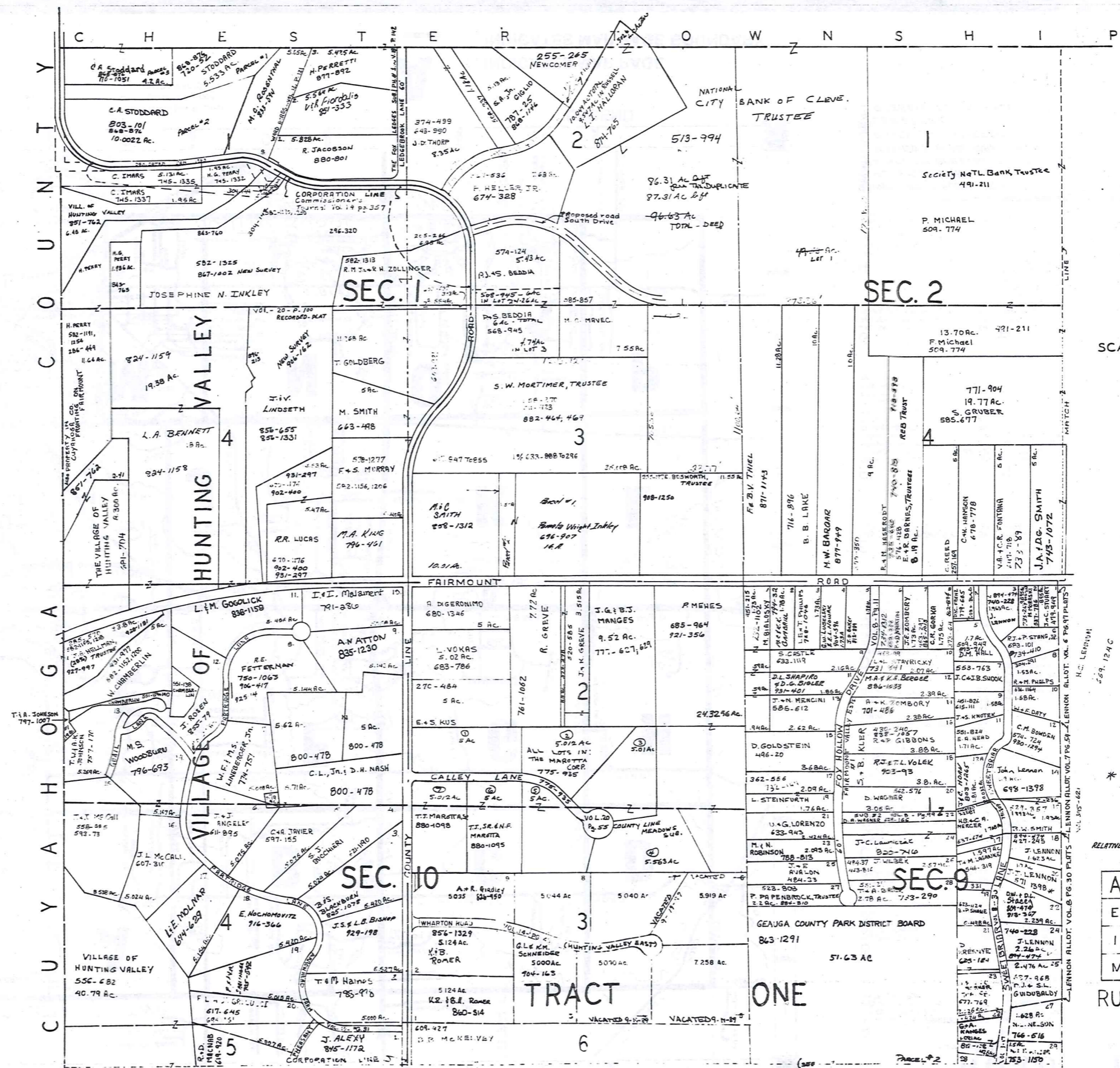

400



SCALE 1" = 300

TRW-REDE SCALE IN 1/10 OF AN INCH

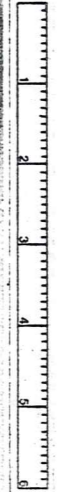

1-800-345-7334

* Inadequate description

RELATIVE REPRESENTATION JANUARY 1, 1993

A	B	C	D
E	F	G	H
I	J	K	L
M	N	O	P

RUSSELL A

C H E S T E R T O W N S H I P

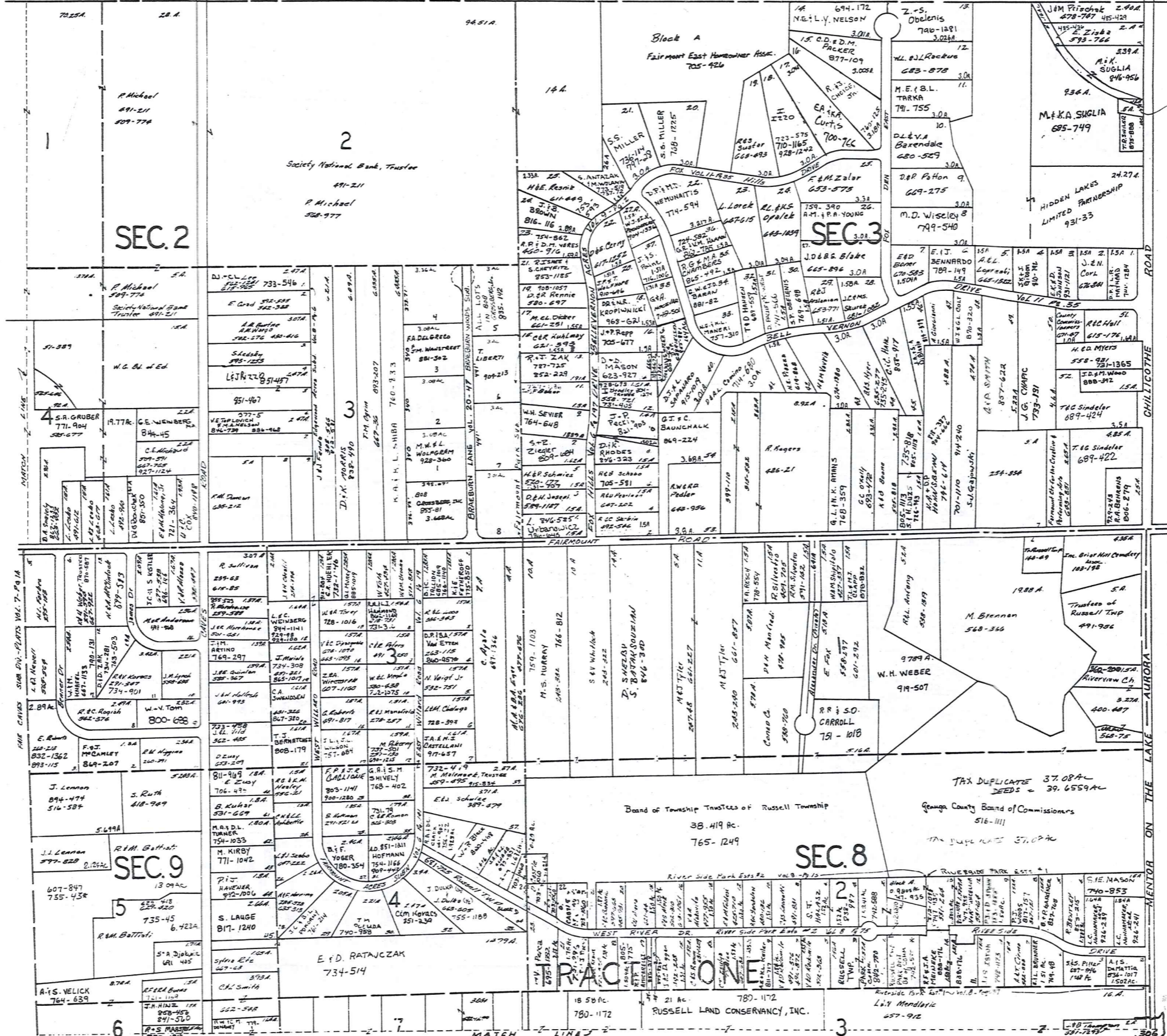

SCALE 1" = 300'

* Inadequate description

JANUARY, 1993

A	B	C	D
E	F	G	H
I	J	K	L
M	N	O	P

RUSSELL-B

RELATIVE REPRESENTATION

TRW-REDI SCALE IN 1/10 OF AN INCH

1-800-345-7334

725A 28A
 P. Michael
 491-211
 809-774
SEC. 2

371-389
 S.A. GRUBER
 771-904
 580-677
 W.C. B. Ed.
 G.E. WENBERG
 844-45
 C.L. MORGAN
 309-574
 627-708
 927-1124
 D.V. GONZALES
 492-964
 E.M. MORGAN
 721-364
 D.C. COX
 890-1187

2.89A
 E. RINDS
 248-241
 832-1362
 893-115
 J. LENNON
 894-474
 516-584
 S. RUTH
 418-909
 J.J. LENNON
 599-820
 R.M. BATTIST
 607-847
 755-438
 735-45
 6.422A
 S.A. DICKSON
 611-485
 A.S. WELICK
 764-639
 R.F. BURNS
 741-1120
 J.H. HINZ
 888-458
 891-510
 P.S. MARSHALL
 752-181

SEC. 9
 5
 6
 R.M. BATTIST
 771-1042
 S. LARGE
 817-1240
 E.D. RATAJCZAK
 734-514
 C.H. SMITH
 573A
 322-548
 T.M. HUBBARD
 740-988

9451A
 14A
 2
 Society National Bank, Trustee
 491-211
 P. Michael
 528-977

D.J. CLIFF
 733-546
 E. GRAD
 592-588
 542-388
 A.A. BURTON
 307A
 592-576
 480-416
 Sledsky
 895-1225
 L.B. R. 222
 851-497
 951-467
 VETAPLOUGH
 844-738
 884-948
 K.M. DUNCAN
 635-212
 J.H. FARMER
 808-990
 D.I.K. PARRIS
 808-990
 T.M. GYM
 667-36
 693-207
 R.A.I. H. SHIBA
 760-833
 M.W.F. L. WOLFGANG
 928-300
 3.08AC
 808
 CARROLL
 927-81
 3.68AC

307A
 R. J. J. 222
 299-68
 618-85
 J.K. MORGAN
 879-588
 J.K. MORGAN
 944-1141
 924-98
 843-1098
 J. MORGAN
 734-308
 J.R. QUINN
 895-847
 J.M. JONES
 734-901
 W.V. TOM
 800-688
 R.M. BATTIST
 771-1042
 S. LARGE
 817-1240
 E.D. RATAJCZAK
 734-514

307A
 R. J. J. 222
 299-68
 618-85
 J.K. MORGAN
 879-588
 J.K. MORGAN
 944-1141
 924-98
 843-1098
 J. MORGAN
 734-308
 J.R. QUINN
 895-847
 J.M. JONES
 734-901
 W.V. TOM
 800-688
 R.M. BATTIST
 771-1042
 S. LARGE
 817-1240
 E.D. RATAJCZAK
 734-514

Block A
 Fairmont East Homeowner Assoc.
 705-426
 14
 15
 16
 17
 18
 19
 20
 21
 22
 23
 24
 25
 26
 27
 28
 29
 30
 31
 32
 33
 34
 35
 36
 37
 38
 39
 40
 41
 42
 43
 44
 45
 46
 47
 48
 49
 50
 51
 52
 53
 54
 55
 56
 57
 58
 59
 60
 61
 62
 63
 64
 65
 66
 67
 68
 69
 70
 71
 72
 73
 74
 75
 76
 77
 78
 79
 80
 81
 82
 83
 84
 85
 86
 87
 88
 89
 90
 91
 92
 93
 94
 95
 96
 97
 98
 99
 100

333A 28
 H.E. ROBIN
 814-489
 816-116
 2.08A
 23
 754-862
 A.P. D. VERES
 460-910
 21
 22
 23
 24
 25
 26
 27
 28
 29
 30
 31
 32
 33
 34
 35
 36
 37
 38
 39
 40
 41
 42
 43
 44
 45
 46
 47
 48
 49
 50
 51
 52
 53
 54
 55
 56
 57
 58
 59
 60
 61
 62
 63
 64
 65
 66
 67
 68
 69
 70
 71
 72
 73
 74
 75
 76
 77
 78
 79
 80
 81
 82
 83
 84
 85
 86
 87
 88
 89
 90
 91
 92
 93
 94
 95
 96
 97
 98
 99
 100

307A
 R. J. J. 222
 299-68
 618-85
 J.K. MORGAN
 879-588
 J.K. MORGAN
 944-1141
 924-98
 843-1098
 J. MORGAN
 734-308
 J.R. QUINN
 895-847
 J.M. JONES
 734-901
 W.V. TOM
 800-688
 R.M. BATTIST
 771-1042
 S. LARGE
 817-1240
 E.D. RATAJCZAK
 734-514

307A
 R. J. J. 222
 299-68
 618-85
 J.K. MORGAN
 879-588
 J.K. MORGAN
 944-1141
 924-98
 843-1098
 J. MORGAN
 734-308
 J.R. QUINN
 895-847
 J.M. JONES
 734-901
 W.V. TOM
 800-688
 R.M. BATTIST
 771-1042
 S. LARGE
 817-1240
 E.D. RATAJCZAK
 734-514

694-172
 N.E.L.Y. NELSON
 3.01A
 15
 16
 17
 18
 19
 20
 21
 22
 23
 24
 25
 26
 27
 28
 29
 30
 31
 32
 33
 34
 35
 36
 37
 38
 39
 40
 41
 42
 43
 44
 45
 46
 47
 48
 49
 50
 51
 52
 53
 54
 55
 56
 57
 58
 59
 60
 61
 62
 63
 64
 65
 66
 67
 68
 69
 70
 71
 72
 73
 74
 75
 76
 77
 78
 79
 80
 81
 82
 83
 84
 85
 86
 87
 88
 89
 90
 91
 92
 93
 94
 95
 96
 97
 98
 99
 100

333A 28
 H.E. ROBIN
 814-489
 816-116
 2.08A
 23
 754-862
 A.P. D. VERES
 460-910
 21
 22
 23
 24
 25
 26
 27
 28
 29
 30
 31
 32
 33
 34
 35
 36
 37
 38
 39
 40
 41
 42
 43
 44
 45
 46
 47
 48
 49
 50
 51
 52
 53
 54
 55
 56
 57
 58
 59
 60
 61
 62
 63
 64
 65
 66
 67
 68
 69
 70
 71
 72
 73
 74
 75
 76
 77
 78
 79
 80
 81
 82
 83
 84
 85
 86
 87
 88
 89
 90
 91
 92
 93
 94
 95
 96
 97
 98
 99
 100

307A
 R. J. J. 222
 299-68
 618-85
 J.K. MORGAN
 879-588
 J.K. MORGAN
 944-1141
 924-98
 843-1098
 J. MORGAN
 734-308
 J.R. QUINN
 895-847
 J.M. JONES
 734-901
 W.V. TOM
 800-688
 R.M. BATTIST
 771-1042
 S. LARGE
 817-1240
 E.D. RATAJCZAK
 734-514

307A
 R. J. J. 222
 299-68
 618-85
 J.K. MORGAN
 879-588
 J.K. MORGAN
 944-1141
 924-98
 843-1098
 J. MORGAN
 734-308
 J.R. QUINN
 895-847
 J.M. JONES
 734-901
 W.V. TOM
 800-688
 R.M. BATTIST
 771-1042
 S. LARGE
 817-1240
 E.D. RATAJCZAK
 734-514

790-1881
 Z.S. Obelenis
 3.02A
 11
 12
 13
 14
 15
 16
 17
 18
 19
 20
 21
 22
 23
 24
 25
 26
 27
 28
 29
 30
 31
 32
 33
 34
 35
 36
 37
 38
 39
 40
 41
 42
 43
 44
 45
 46
 47
 48
 49
 50
 51
 52
 53
 54
 55
 56
 57
 58
 59
 60
 61
 62
 63
 64
 65
 66
 67
 68
 69
 70
 71
 72
 73
 74
 75
 76
 77
 78
 79
 80
 81
 82
 83
 84
 85
 86
 87
 88
 89
 90
 91
 92
 93
 94
 95
 96
 97
 98
 99
 100

333A 28
 H.E. ROBIN
 814-489
 816-116
 2.08A
 23
 754-862
 A.P. D. VERES
 460-910
 21
 22
 23
 24
 25
 26
 27
 28
 29
 30
 31
 32
 33
 34
 35
 36
 37
 38
 39
 40
 41
 42
 43
 44
 45
 46
 47
 48
 49
 50
 51
 52
 53
 54
 55
 56
 57
 58
 59
 60
 61
 62
 63
 64
 65
 66
 67
 68
 69
 70
 71
 72
 73
 74
 75
 76
 77
 78
 79
 80
 81
 82
 83
 84
 85
 86
 87
 88
 89
 90
 91
 92
 93
 94
 95
 96
 97
 98
 99
 100

307A
 R. J. J. 222
 299-68
 618-85
 J.K. MORGAN
 879-588
 J.K. MORGAN
 944-1141
 924-98
 843-1098
 J. MORGAN
 734-308
 J.R. QUINN
 895-847
 J.M. JONES
 734-901
 W.V. TOM
 800-688
 R.M. BATTIST
 771-1042
 S. LARGE
 817-1240
 E.D. RATAJCZAK
 734-514

307A
 R. J. J. 222
 299-68
 618-85
 J.K. MORGAN
 879-588
 J.K. MORGAN
 944-1141
 924-98
 843-1098
 J. MORGAN
 734-308
 J.R. QUINN
 895-847
 J.M. JONES
 734-901
 W.V. TOM
 800-688
 R.M. BATTIST
 771-1042
 S. LARGE
 817-1240
 E.D. RATAJCZAK
 734-514

CHESTER TOWNSHIP

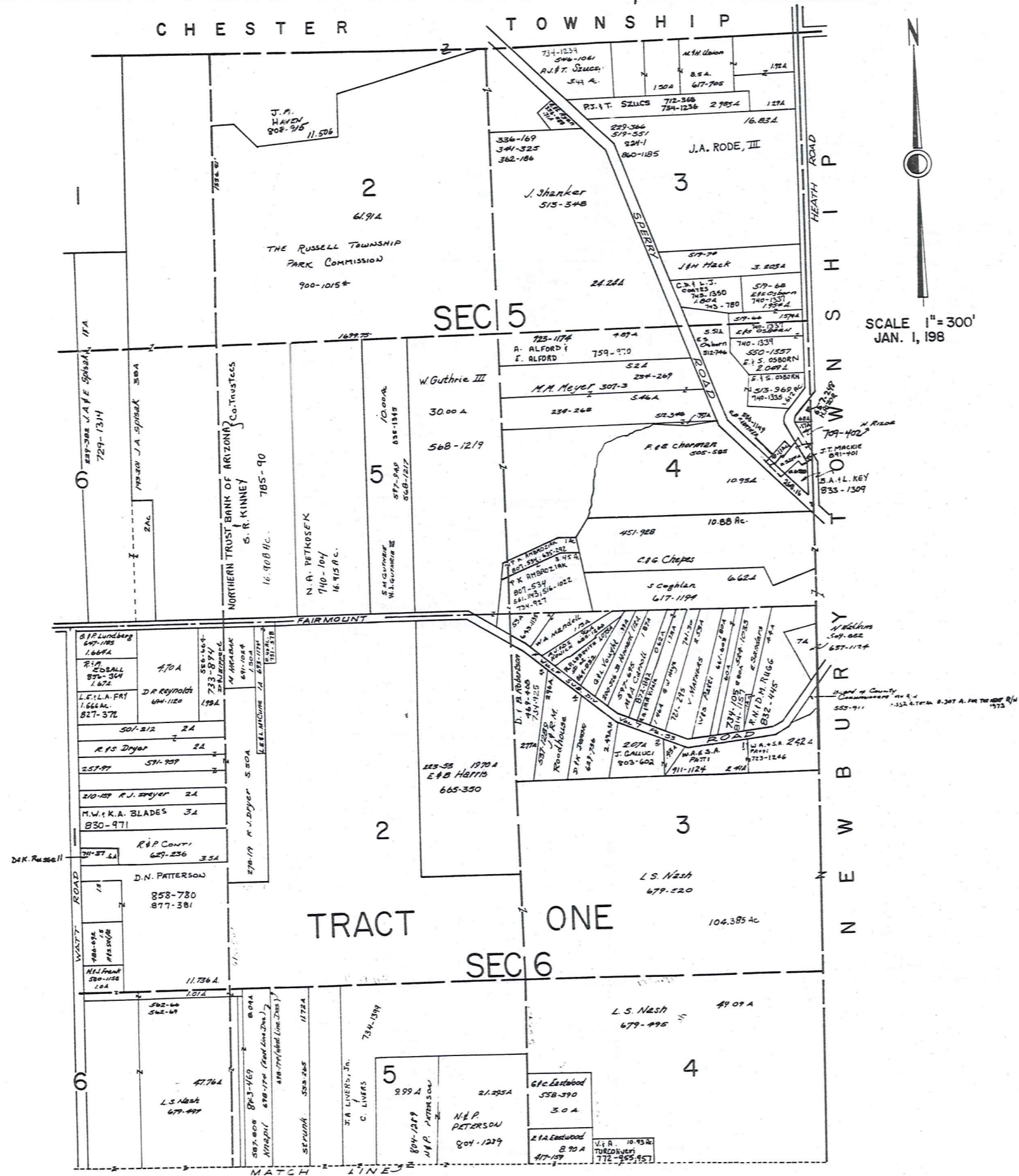

SCALE 1" = 300'
JAN. 1, 198

TRW-REDI SCALE IN 1/10 OF AN INCH



1-800-345-7334

* Inadequate Description

JANUARY 1, 1993
RELATIVE REPRESENTATION

A	B	C	
E	F	G	H
I	J	K	L
M	N	O	P

RUSSELL-D

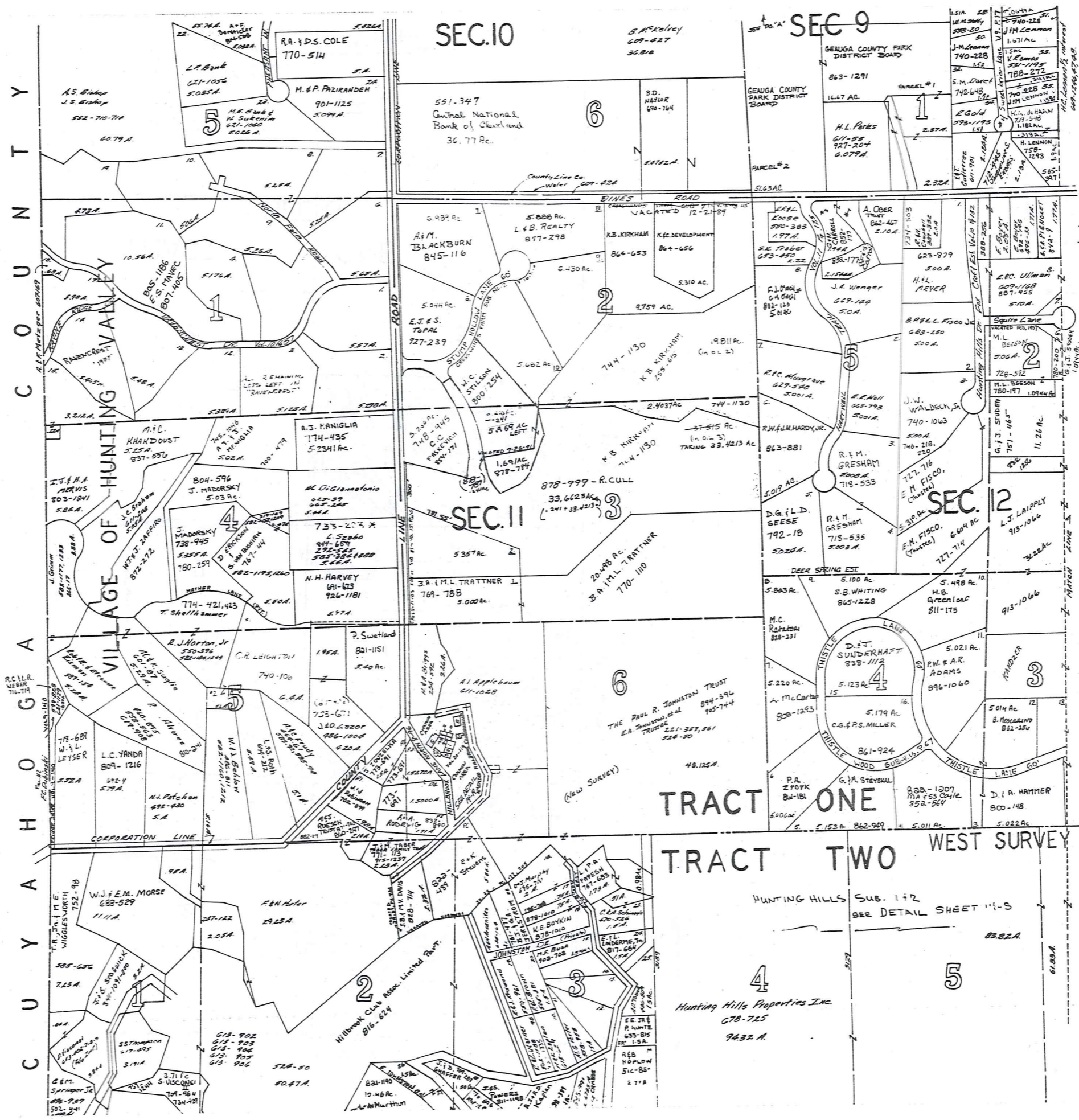

SCALE 1" = 300'

TRW-REDI SCALE IN 1/10 OF AN INCH
 1-800-345-7334

TRACT ONE WEST SURVEY
TRACT TWO WEST SURVEY

HUNTING HILLS SUB. 1+2
 SEE DETAIL SHEET 11-S

* Inadequate description

JAN 1, 1993
 REAL TIME REPRODUCTION

A	B	C	D
E	F	G	H
I	J	K	L
M	N	O	P

RUSSELL - E

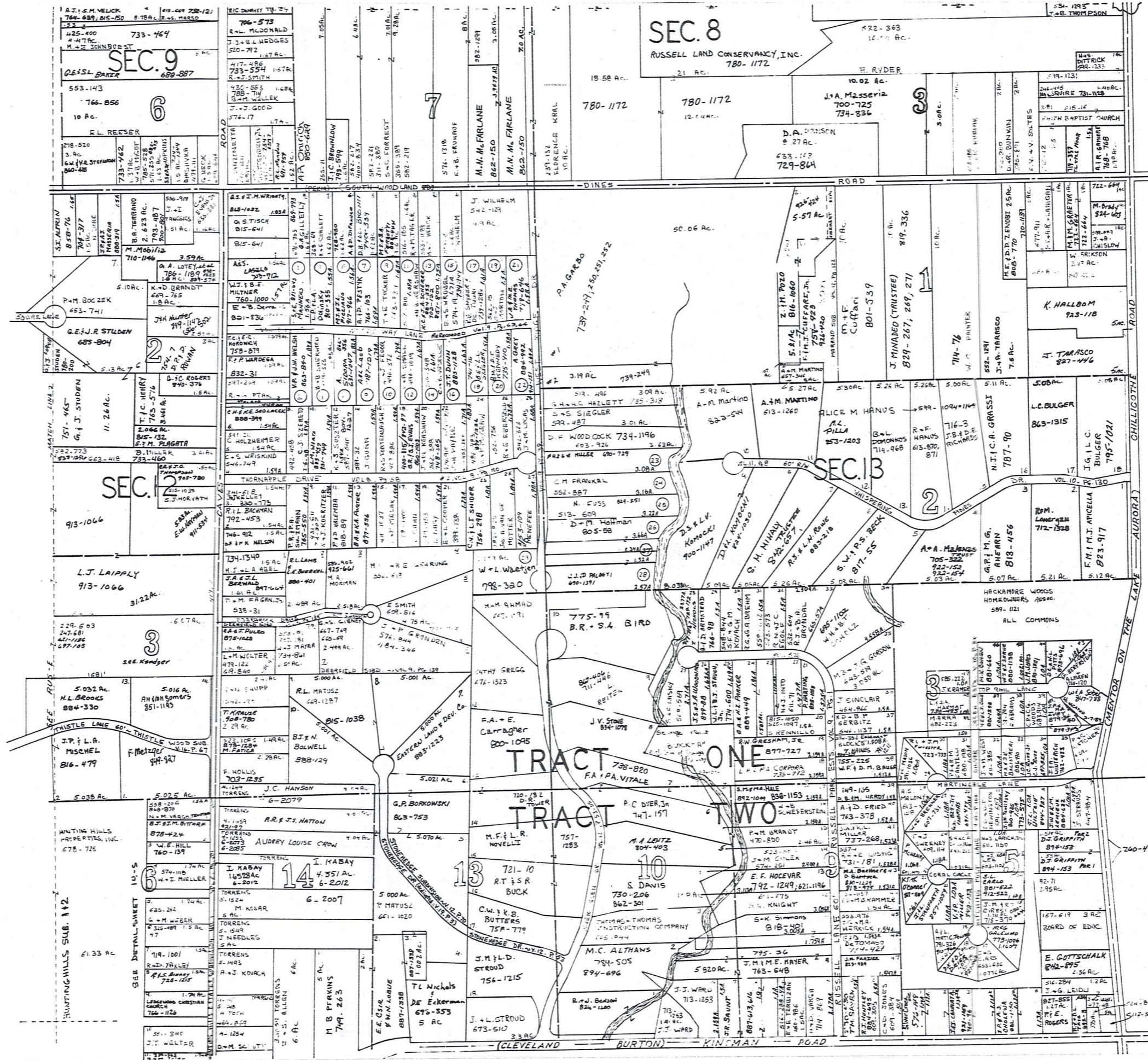

SEC. 8
RUSSELL LAND CONSERVANCY, INC.
780-1172

SEC. 9
6
733-464
689-887

SEC. 2
3
913-1066

TRACT ONE
TRACT TWO

SCALE 1"=300'

* Inadequate description

January 1, 1993
RELATIVE REPRESENTATION

A	B	C	D
E	F	G	H
I	J	K	L
M	N	O	P

RUSSELL-F

TRW-REDI SCALE IN 1/10 OF AN INCH

1-800-345-7334

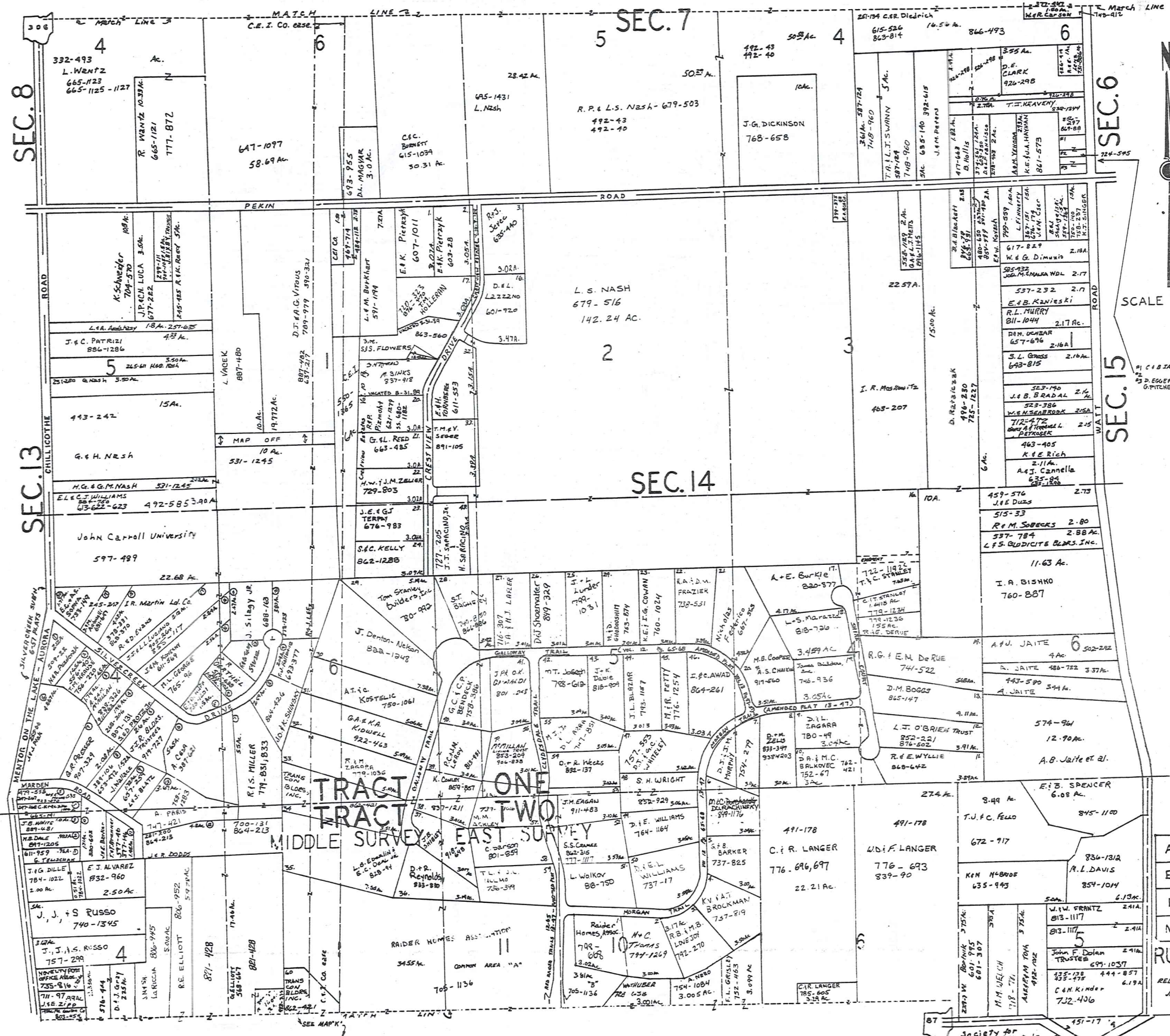

SCALE 1" = 300'

* Inadequate description

A	B	C	D
E	F	G	H
I	J	K	L
M	N	O	P

RUSSELL-G
 RELATIVE REPRESENTATION
 JANUARY 4, 1993

TRW-REDI
 SCALE IN 1/10 OF AN INCH

1-800-345-7334

Society for Males

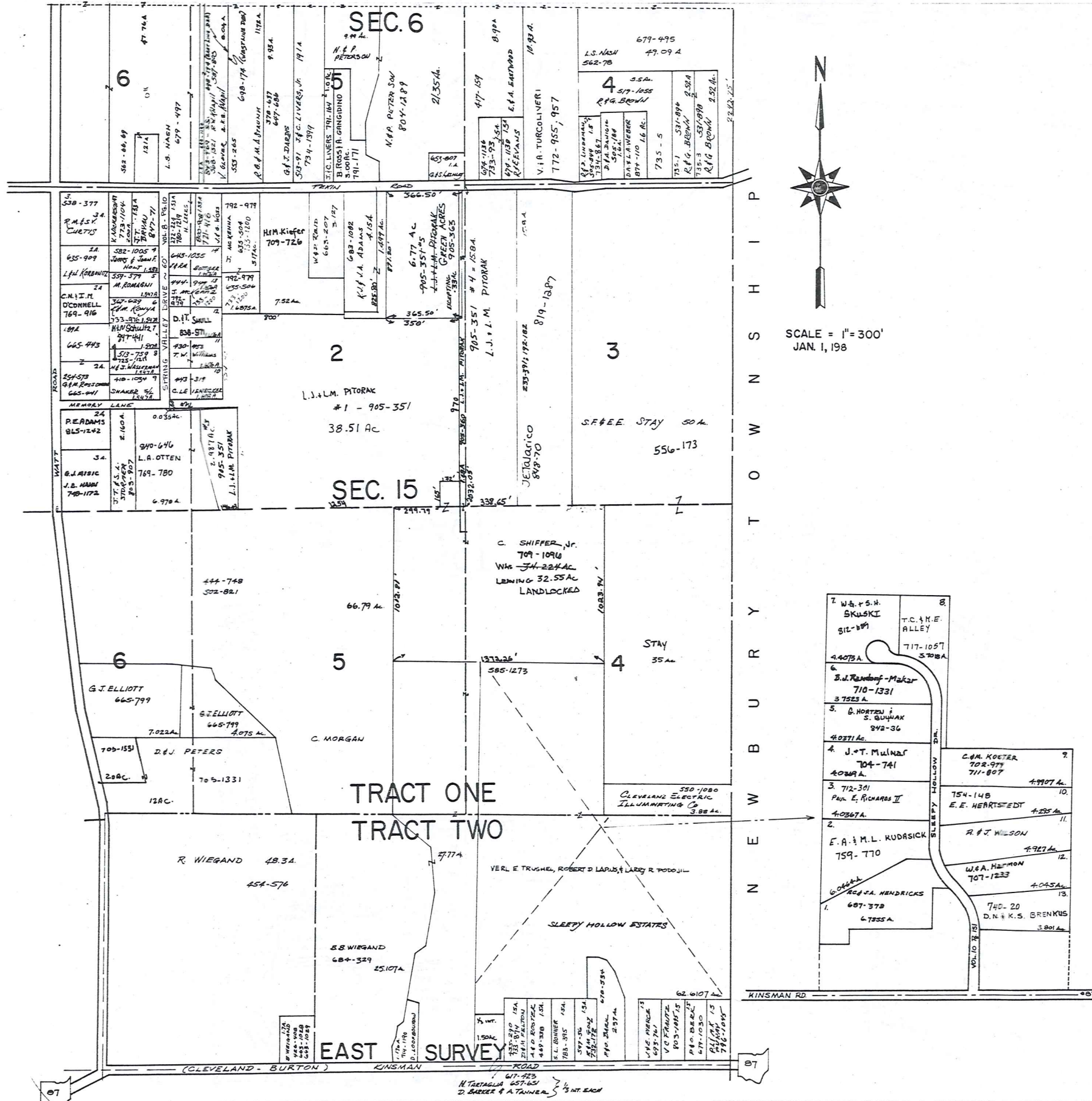

SCALE = 1" = 300'
JAN. 1, 198

NORTHWEST CORNER

TRW-REDI SCALE IN 1/10 OF AN INCH

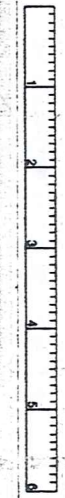

1-800-345-7334

* Inadequate description

JANUARY 1, 1993
RELATIVE REPRESENTATION

A	B	C	D
E	F	G	H
I	J	K	L
M	N	O	P

RUSSELL-H

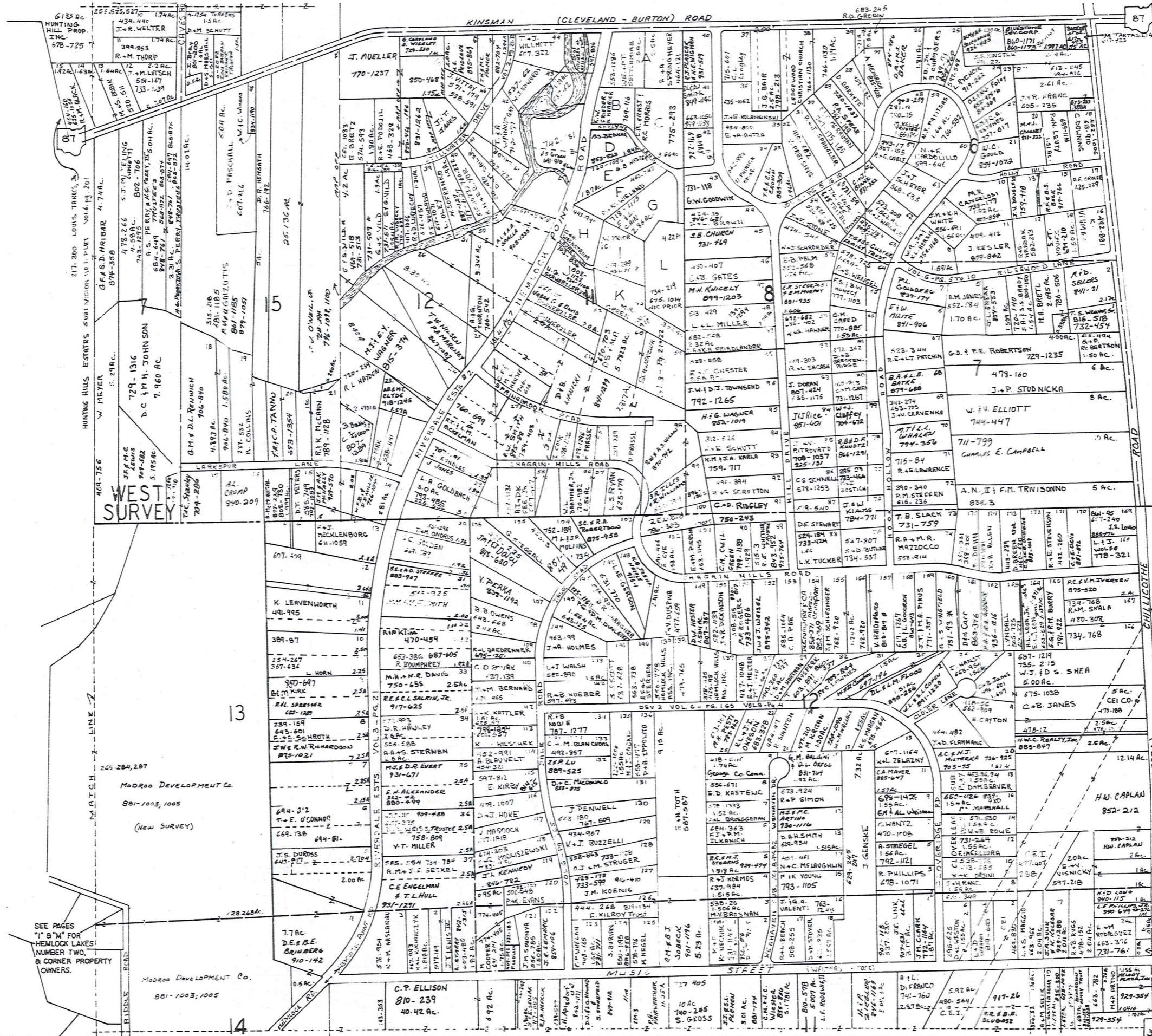

N

SCALE 1" = 300'

TRW-REDI SCALE IN 1/4 OF AN INCH

1-800-345-7334

SEE PAGES
"B" & "M" FOR
HEMLOCK LAKES
NUMBERS TWO,
& CORNER PROPERTY
OWNERS.

Modroo Development Co.
801-1003, 1005
(New Survey)

C.P. ELLISON
810-239
40-42 AC.

* Inadequate description

JANUARY 6, 1993
RE: M. & REPRESENTATIVE

A	B	C	D
E	F	G	H
I	J	K	L
M	N	O	P

RUSSELL 409

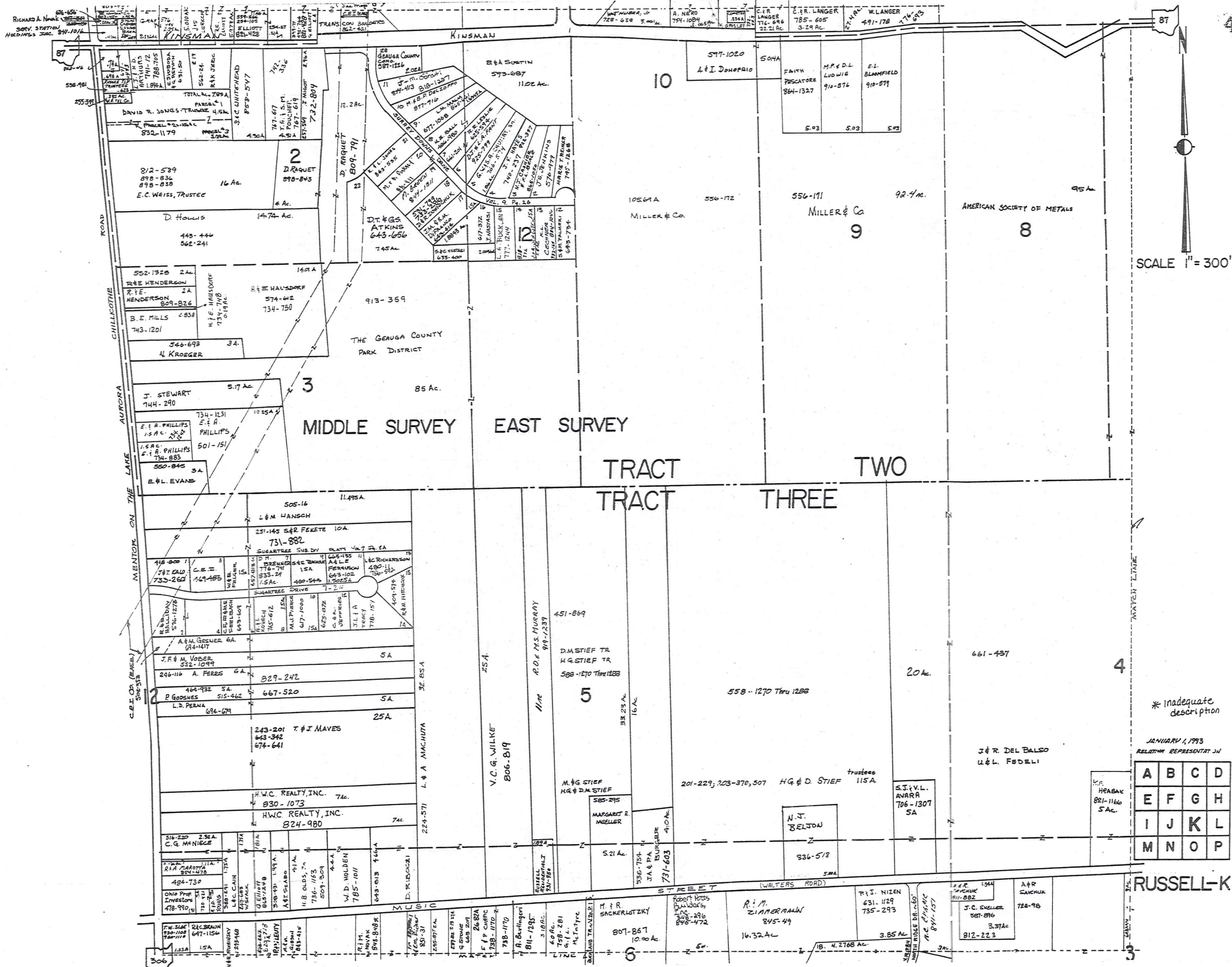

SCALE 1" = 300'

JANUARY 1, 1993
RELATIVE REPRESENTATION

A	B	C	D
E	F	G	H
I	J	K	L
M	N	O	P

RUSSELL-K

TRW-REDI

SCALE IN 1/10 OF AN INCH

1-800-345-7334

* Inadequate description

WALTERS ROAD

LAKE AURORA

CHILICOTHE ROAD

KINSMAN

87

306

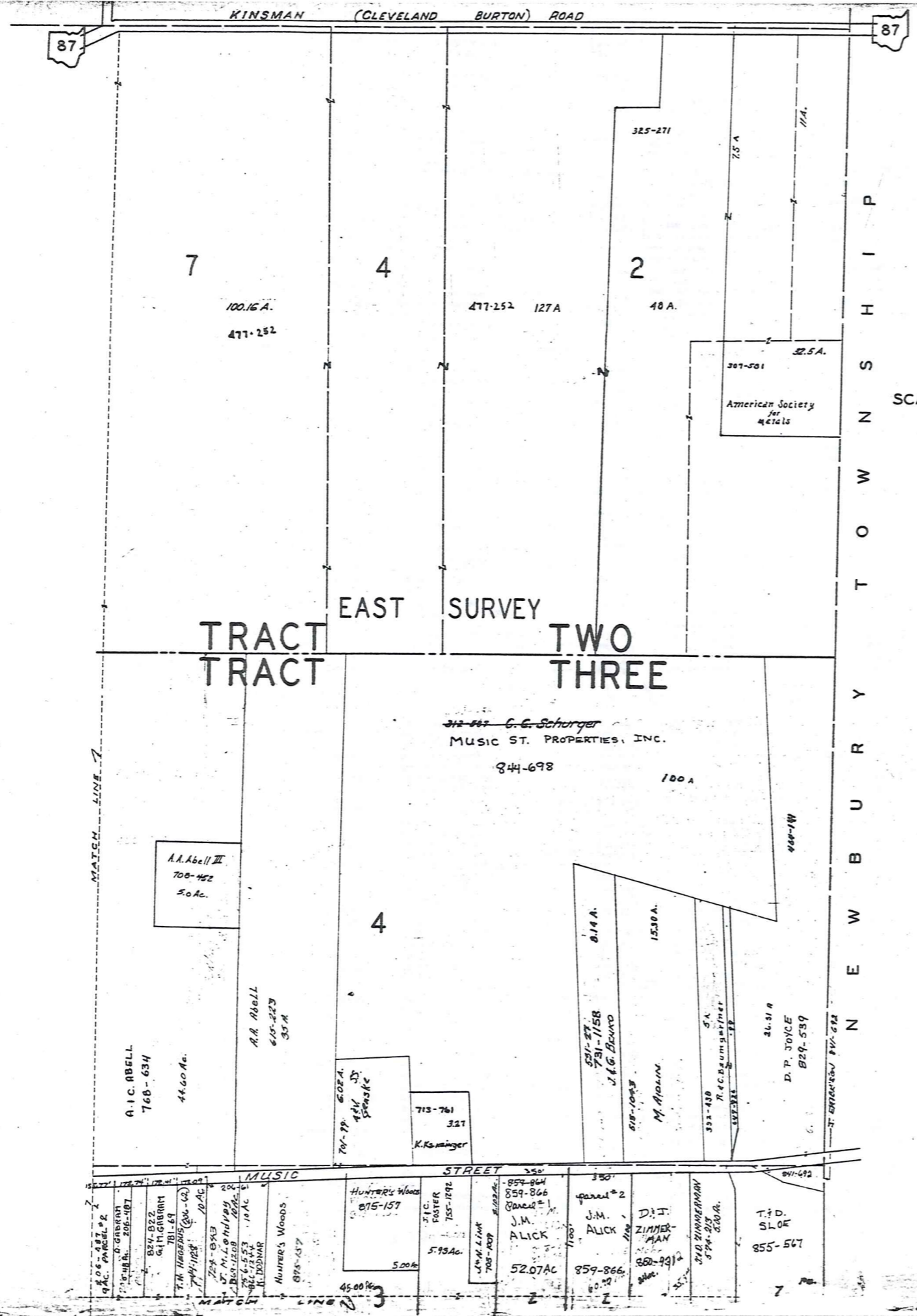

SCALE T=300'

TRW-REDI SCALE IN 1/10 OF AN INCH

1-800-345-7334

* inadequate description

RELATIVE REPRESENTATION
JANUARY 1, 1973

A	B	C	D
E	F	G	H
I	J	K	L
M	N	O	P

RUSSELL - L

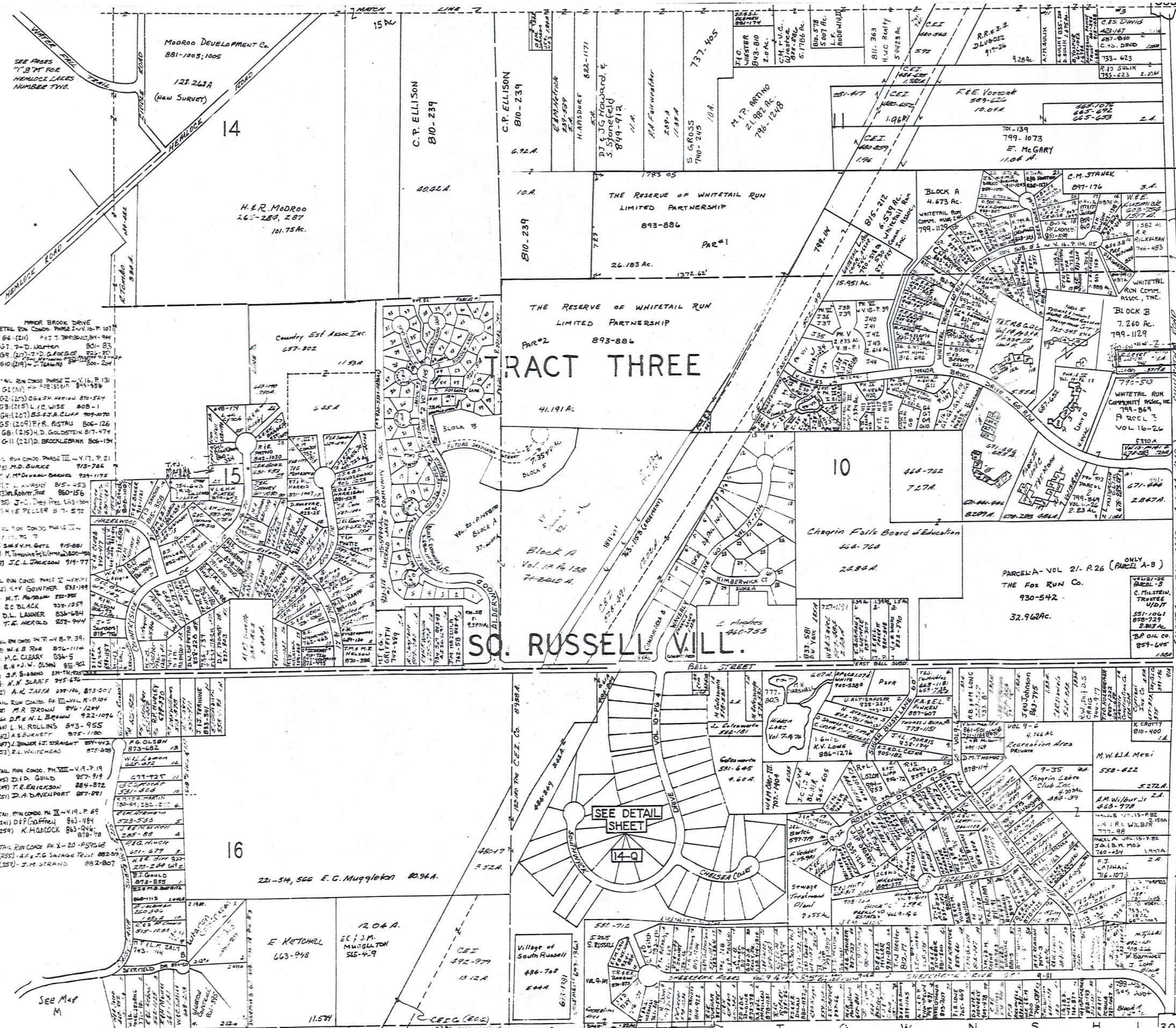

MANOR BROOK DRIVE
 WHITETAIL RUN CONDO PHASE I-VI, P. 107
 UNIT G-6 (24) P.C.T. 801-994
 UNIT G-7, P.D. WALTER 801-83
 UNIT G-9 (27) T.D. GAROCCO 799-707
 UNIT G-10 (28) J. GAROCCO 799-707
 UNIT G-11 (29) J. GAROCCO 799-707
 UNIT G-12 (30) J. GAROCCO 799-707
 UNIT G-13 (31) J. GAROCCO 799-707
 UNIT G-14 (32) J. GAROCCO 799-707
 UNIT G-15 (33) J. GAROCCO 799-707
 UNIT G-16 (34) J. GAROCCO 799-707
 UNIT G-17 (35) J. GAROCCO 799-707
 UNIT G-18 (36) J. GAROCCO 799-707
 UNIT G-19 (37) J. GAROCCO 799-707
 UNIT G-20 (38) J. GAROCCO 799-707
 UNIT G-21 (39) J. GAROCCO 799-707
 UNIT G-22 (40) J. GAROCCO 799-707
 UNIT G-23 (41) J. GAROCCO 799-707
 UNIT G-24 (42) J. GAROCCO 799-707
 UNIT G-25 (43) J. GAROCCO 799-707
 UNIT G-26 (44) J. GAROCCO 799-707
 UNIT G-27 (45) J. GAROCCO 799-707
 UNIT G-28 (46) J. GAROCCO 799-707
 UNIT G-29 (47) J. GAROCCO 799-707
 UNIT G-30 (48) J. GAROCCO 799-707
 UNIT G-31 (49) J. GAROCCO 799-707
 UNIT G-32 (50) J. GAROCCO 799-707
 UNIT G-33 (51) J. GAROCCO 799-707
 UNIT G-34 (52) J. GAROCCO 799-707
 UNIT G-35 (53) J. GAROCCO 799-707
 UNIT G-36 (54) J. GAROCCO 799-707
 UNIT G-37 (55) J. GAROCCO 799-707
 UNIT G-38 (56) J. GAROCCO 799-707
 UNIT G-39 (57) J. GAROCCO 799-707
 UNIT G-40 (58) J. GAROCCO 799-707
 UNIT G-41 (59) J. GAROCCO 799-707
 UNIT G-42 (60) J. GAROCCO 799-707
 UNIT G-43 (61) J. GAROCCO 799-707
 UNIT G-44 (62) J. GAROCCO 799-707
 UNIT G-45 (63) J. GAROCCO 799-707
 UNIT G-46 (64) J. GAROCCO 799-707
 UNIT G-47 (65) J. GAROCCO 799-707
 UNIT G-48 (66) J. GAROCCO 799-707
 UNIT G-49 (67) J. GAROCCO 799-707
 UNIT G-50 (68) J. GAROCCO 799-707
 UNIT G-51 (69) J. GAROCCO 799-707
 UNIT G-52 (70) J. GAROCCO 799-707
 UNIT G-53 (71) J. GAROCCO 799-707
 UNIT G-54 (72) J. GAROCCO 799-707
 UNIT G-55 (73) J. GAROCCO 799-707
 UNIT G-56 (74) J. GAROCCO 799-707
 UNIT G-57 (75) J. GAROCCO 799-707
 UNIT G-58 (76) J. GAROCCO 799-707
 UNIT G-59 (77) J. GAROCCO 799-707
 UNIT G-60 (78) J. GAROCCO 799-707
 UNIT G-61 (79) J. GAROCCO 799-707
 UNIT G-62 (80) J. GAROCCO 799-707
 UNIT G-63 (81) J. GAROCCO 799-707
 UNIT G-64 (82) J. GAROCCO 799-707
 UNIT G-65 (83) J. GAROCCO 799-707
 UNIT G-66 (84) J. GAROCCO 799-707
 UNIT G-67 (85) J. GAROCCO 799-707
 UNIT G-68 (86) J. GAROCCO 799-707
 UNIT G-69 (87) J. GAROCCO 799-707
 UNIT G-70 (88) J. GAROCCO 799-707
 UNIT G-71 (89) J. GAROCCO 799-707
 UNIT G-72 (90) J. GAROCCO 799-707
 UNIT G-73 (91) J. GAROCCO 799-707
 UNIT G-74 (92) J. GAROCCO 799-707
 UNIT G-75 (93) J. GAROCCO 799-707
 UNIT G-76 (94) J. GAROCCO 799-707
 UNIT G-77 (95) J. GAROCCO 799-707
 UNIT G-78 (96) J. GAROCCO 799-707
 UNIT G-79 (97) J. GAROCCO 799-707
 UNIT G-80 (98) J. GAROCCO 799-707
 UNIT G-81 (99) J. GAROCCO 799-707
 UNIT G-82 (100) J. GAROCCO 799-707

J.P. Steele 1107.0
 823-428

SCALE 1"=300'
 JAN. 1, 1993

Vol 13 - 4, 92
 Manor Brook Garden
 Condominium I
 Unit No.
 A1-125 - 128 October 67-72
 A2-127 - 130 January 84-87
 A3-129 K. WELLSER, TRUSTEES 89-92
 A4-131 T. & E. WELTZER 800-494

B-113 M.L. EVERS 674-335
 B-114 W. Dwyer 588-995
 B-115 B.A. PETERSON 814-445
 B-116 J.F. WALTERS 704-357003
 B-117 P. PARKER 804-677003
 B-118 M. & M. 770-1000

Manor Brook Garden
 Condominium Phase II
 Vol 13 - P141 678-287
 Unit C
 C1-101 C.M. MAGGIORE 802-425
 C2-102 TOM & M. HUBER 751-260
 C3-103 W. M. ERICSSON 700-499
 C4-104 W. J. KERRIGAN 992-24
 C5-105 K. & A. AMO 890-920
 C6-111 M.C. Langley 691-112

PHASE III VOL 14-P6-22
 UNIT D
 D-1 - 106 L.C. BARR 888-157
 D-2 - 104 M.L. OLSEN 808-2
 D-3 - 102 J.A. BARNICK 907-92
 D-4 - 100 - G.O. SMITH, JR. 615-282

Vol 14, P 364
 UNIT E
 E-112 - G.J. HUBAY 873-990
 E-113 - R.H. VOG 890-755
 E-114 - L. DOUGLAS 471-54
 E-115 - CAR. FED. 714-854
 E-116 - T.A. & S.A. BELL 892-444

Unit E
 E-116 - J.P. PYNCHON 898-301
 E-117 - E. HENNINGER 53-552
 E-118 - E. THOMAS 870-9712
 E-119 - M. HANROTH 898-981

* INDICATE DESCRIPTION

A	B	C	D
E	F	G	H
I	J	K	L
M	N	O	P

RUSSELL - N

799-555
 855-1200
 855-1201

TRW-REDI
 SCALE IN 1/10 OF AN INCH
 1-800-345-7334
 413

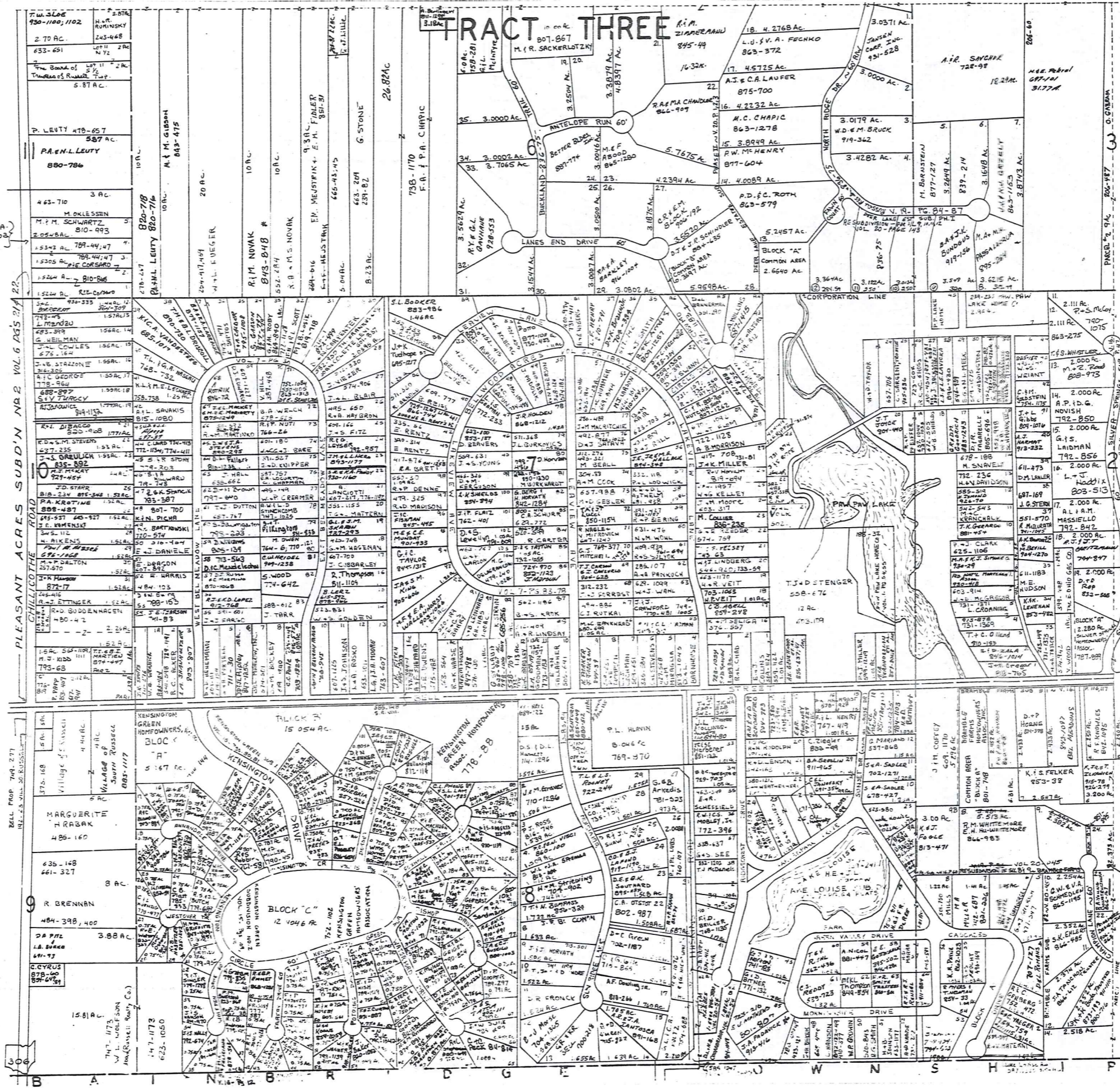

M.E. + J.L. FARROW
"Lake Louise"
VOL. 304 pgs. 239+241
Sub'n Vol. 7 pg. 64

1	589	971	REV. MATERNI
2	754	754	G.M. YAEGER
3	752	872	R.C. GENBERG
4	707	127	D.L. ROMAN
5	477	547	G.C. GOODRICH
6	475	175	G.A. BAMBERGER
7	227	527	M.A. MILLER
8	501	750	M.A. MILLS
9	445	234	H. BUCKLE 889-1519
10	678	477	G. R. S. SABLE 617-949
11	702	1571	S. A. SALTER
12	537	868	G. MARLING 868-941
13	787	1103	N.E.D. BARNHART
14	813	471	K.E.J. FOGLE

SCALE 1"=300'
JAN. 1, 1993

11	851	443	T.F. CL. MEYER
12	578	928	A.K. MALMQUIST
13			
14	481	537	F.W. MURPHY
15	235	356	H.M. RIEDEL
16	804	783	R.W.M.D. SCHENFELD
17	480	172	REN. RUDOLPH
18	482	163	RED. LINDSON
19	580	1212	W.C. WEATHERHEAD
20			LAKE LOUISE SUB
21	486	46	E.A. OTTEN
22	482	926	S.K. HOLMES
23			
24	481	120	W.R.M. JANDONSKI
25			
26	481	120	W.R.M. JANDONSKI
27			
28	481	120	W.R.M. JANDONSKI
29	481	120	W.R.M. JANDONSKI
30	481	120	W.R.M. JANDONSKI
31	481	120	W.R.M. JANDONSKI
32	481	120	W.R.M. JANDONSKI
33	481	120	W.R.M. JANDONSKI
34	481	120	W.R.M. JANDONSKI
35	481	120	W.R.M. JANDONSKI
36	481	120	W.R.M. JANDONSKI
37	481	120	W.R.M. JANDONSKI
38	481	120	W.R.M. JANDONSKI
39	481	120	W.R.M. JANDONSKI
40	481	120	W.R.M. JANDONSKI
41	481	120	W.R.M. JANDONSKI
42	481	120	W.R.M. JANDONSKI
43	481	120	W.R.M. JANDONSKI
44	481	120	W.R.M. JANDONSKI
45	481	120	W.R.M. JANDONSKI
46	481	120	W.R.M. JANDONSKI
47	481	120	W.R.M. JANDONSKI
48	481	120	W.R.M. JANDONSKI
49	481	120	W.R.M. JANDONSKI
50	481	120	W.R.M. JANDONSKI
51	481	120	W.R.M. JANDONSKI
52	481	120	W.R.M. JANDONSKI
53	481	120	W.R.M. JANDONSKI
54	481	120	W.R.M. JANDONSKI
55	481	120	W.R.M. JANDONSKI
56	481	120	W.R.M. JANDONSKI
57	481	120	W.R.M. JANDONSKI
58	481	120	W.R.M. JANDONSKI
59	481	120	W.R.M. JANDONSKI
60	481	120	W.R.M. JANDONSKI
61	481	120	W.R.M. JANDONSKI
62	481	120	W.R.M. JANDONSKI
63	481	120	W.R.M. JANDONSKI
64	481	120	W.R.M. JANDONSKI
65	481	120	W.R.M. JANDONSKI
66	481	120	W.R.M. JANDONSKI
67	481	120	W.R.M. JANDONSKI
68	481	120	W.R.M. JANDONSKI
69	481	120	W.R.M. JANDONSKI
70	481	120	W.R.M. JANDONSKI
71	481	120	W.R.M. JANDONSKI
72	481	120	W.R.M. JANDONSKI
73	481	120	W.R.M. JANDONSKI
74	481	120	W.R.M. JANDONSKI
75	481	120	W.R.M. JANDONSKI
76	481	120	W.R.M. JANDONSKI
77	481	120	W.R.M. JANDONSKI
78	481	120	W.R.M. JANDONSKI
79	481	120	W.R.M. JANDONSKI
80	481	120	W.R.M. JANDONSKI
81	481	120	W.R.M. JANDONSKI
82	481	120	W.R.M. JANDONSKI
83	481	120	W.R.M. JANDONSKI
84	481	120	W.R.M. JANDONSKI
85	481	120	W.R.M. JANDONSKI
86	481	120	W.R.M. JANDONSKI
87	481	120	W.R.M. JANDONSKI
88	481	120	W.R.M. JANDONSKI
89	481	120	W.R.M. JANDONSKI
90	481	120	W.R.M. JANDONSKI
91	481	120	W.R.M. JANDONSKI
92	481	120	W.R.M. JANDONSKI
93	481	120	W.R.M. JANDONSKI
94	481	120	W.R.M. JANDONSKI
95	481	120	W.R.M. JANDONSKI
96	481	120	W.R.M. JANDONSKI
97	481	120	W.R.M. JANDONSKI
98	481	120	W.R.M. JANDONSKI
99	481	120	W.R.M. JANDONSKI
100	481	120	W.R.M. JANDONSKI

A	B	C	D
E	F	G	H
I	J	K	L
M	N	O	P

RUSSELL-0

RELATIVE REFERENCE: 17.170

TRW-REDI SCALE IN 1/10 OF AN INCH 1-800-345-7334

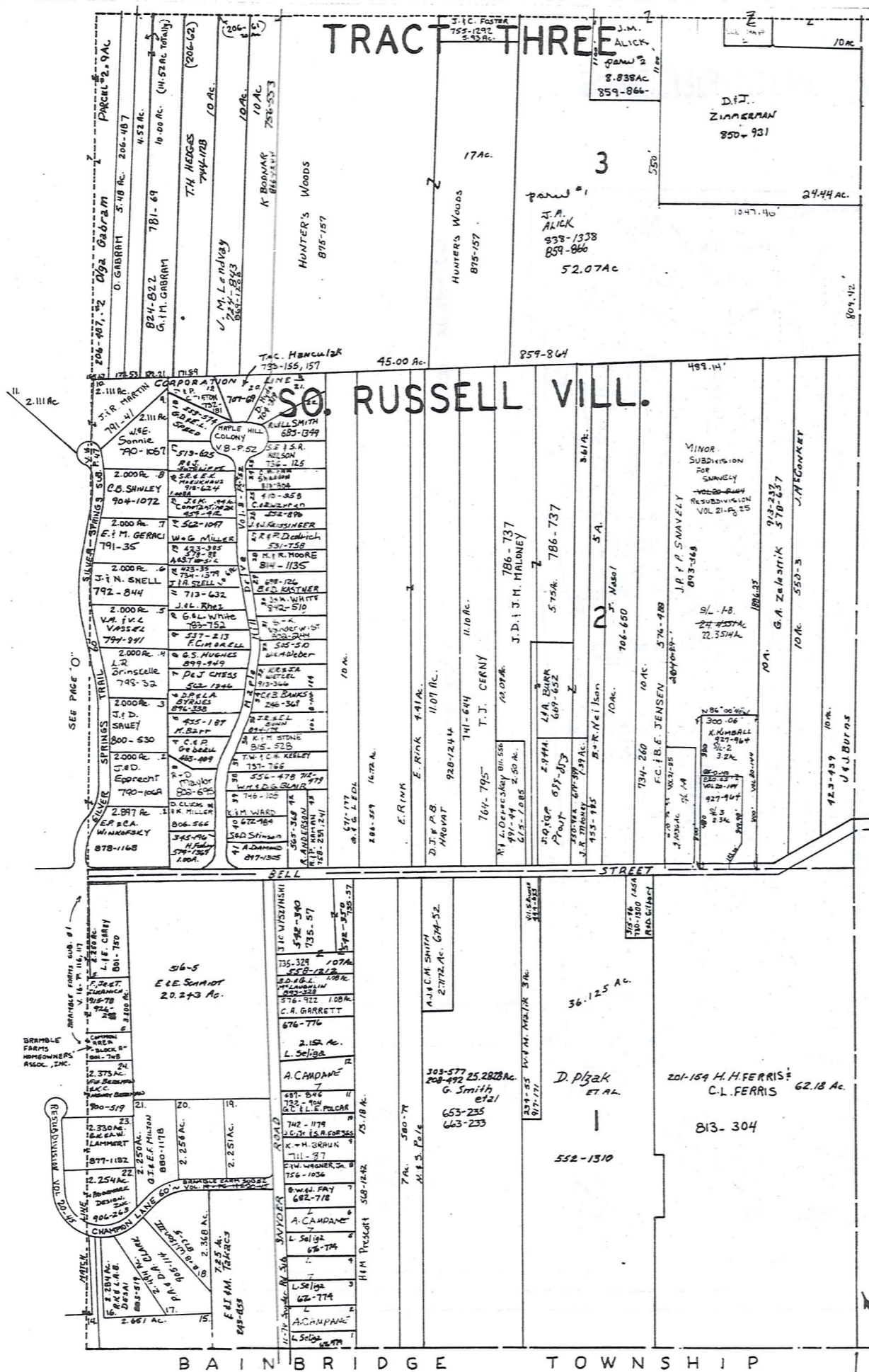

TRACT THREE

SO. RUSSELL VILL.

P
H
I
P
S
O
W
T
O
R
Y
B
U
R
G
E
N



SCALE: 1" = 300'

TRW-REDI
SCALE IN 1/10 OF AN INCH
1-800-345-7334

* Inadequate description

A	B	C	D
E	F	G	H
I	J	K	L
M	N	O	P

RUSSELL-P
JANUARY 1, 1993
RELATIVE REPRESENTATION

AMENDED
HILLBROOK CONDOMINIUM

- VOL 20 - P119
- Unit A - J.A. HARRISON 911-712
 - Unit B - " " " "
 - Unit C - J.C. Price 617-1107
 - Unit D - B.M. BUCKLEY 873-1244
 - Unit E - R.A. Schepans 597-536
 - Unit F - B.J. Weimer 717-1024
 - Unit G - N. City Bank 799-1000
 - Unit H - L.F. SELMAN 800-549
 - Unit I - L.F. SELMAN 800-549
 - Unit J - SOCIETY NATIONAL BANK OF CLEVELAND 643-66
 - Unit K - K.M. Loomis 790-1032
 - Unit L - M.N. LAMMERS 858-1314
 - Unit M - J.L. Leach 580-613
854-738

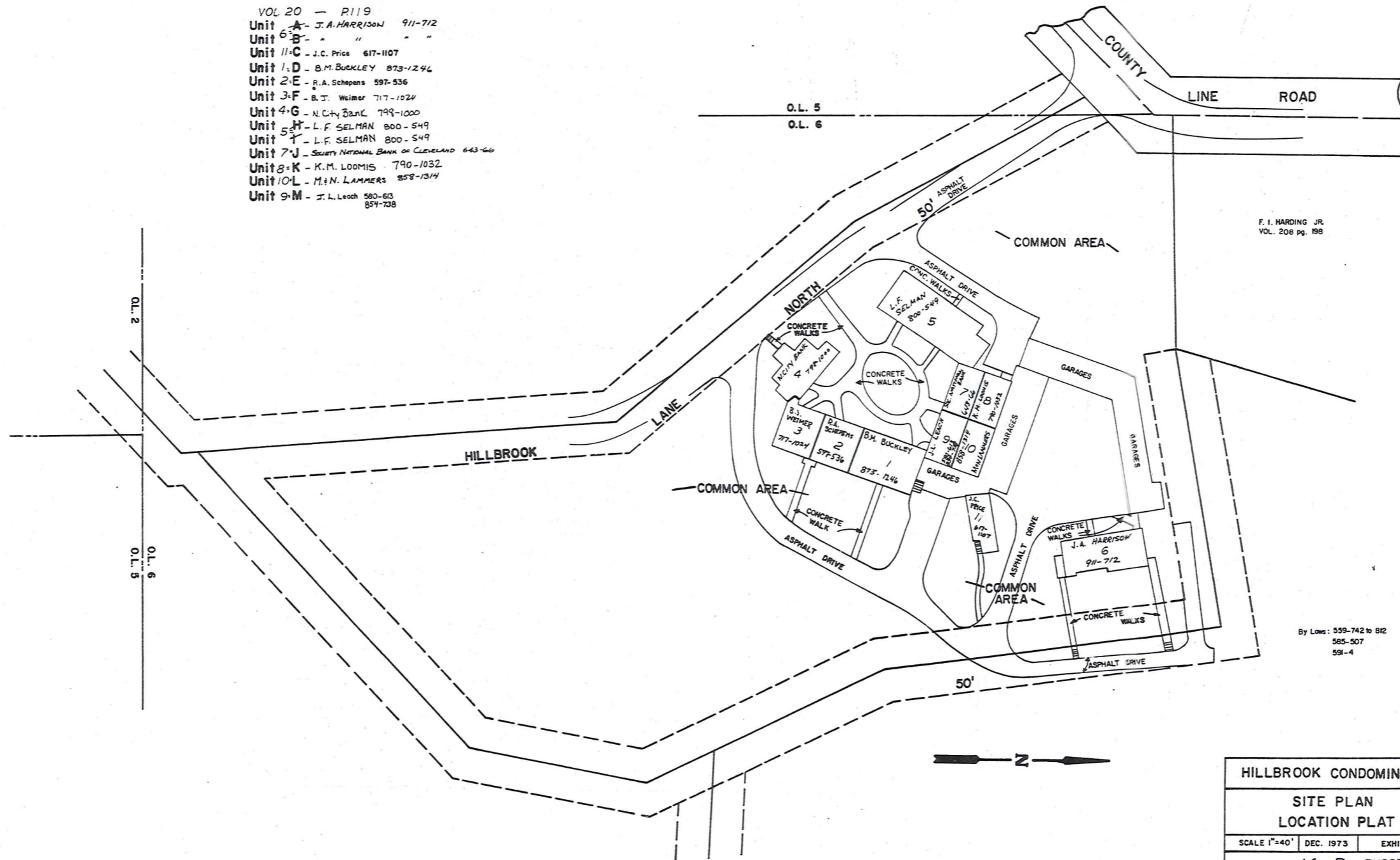

F. I. HARDING JR.
VOL. 206 pg. 198

By Laws: 559-742 to 812
585-507
591-4

HILLBROOK CONDOMINIUM		
SITE PLAN		
LOCATION PLAT		
SCALE 1"=40'	DEC. 1973	EXHIBIT B
14 - R RUSSELL		

Recorded Vol. 10 pg. 39
AMENDED VOL 20 - P119 8-11-92

JAN. 1, 1993

RELATIVE REPRESENTATION
* Inadequate description

TRW/REDI SCALE IN 1/10 OF AN INCH 1-800-345-7334



HUNTING HILLS SUBDIVISIONS. 1&2.
 no.1 vol. 14 pg. 1-2.
 no.2 vol. 14 pg. 17-19.
 JAN 1,
 HUNTING HILLS PROPERTIES, INC.

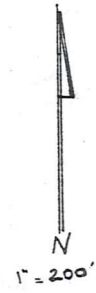

TRW-REDI
 SCALE IN 1/10 OF AN INCH
 1-800-345-7334

* Inadequate description

JANUARY 1, 1995
 RELATIVE REPRESENTATION

T & T CONSTRUCTION CO.
Vol. 235, P. 600

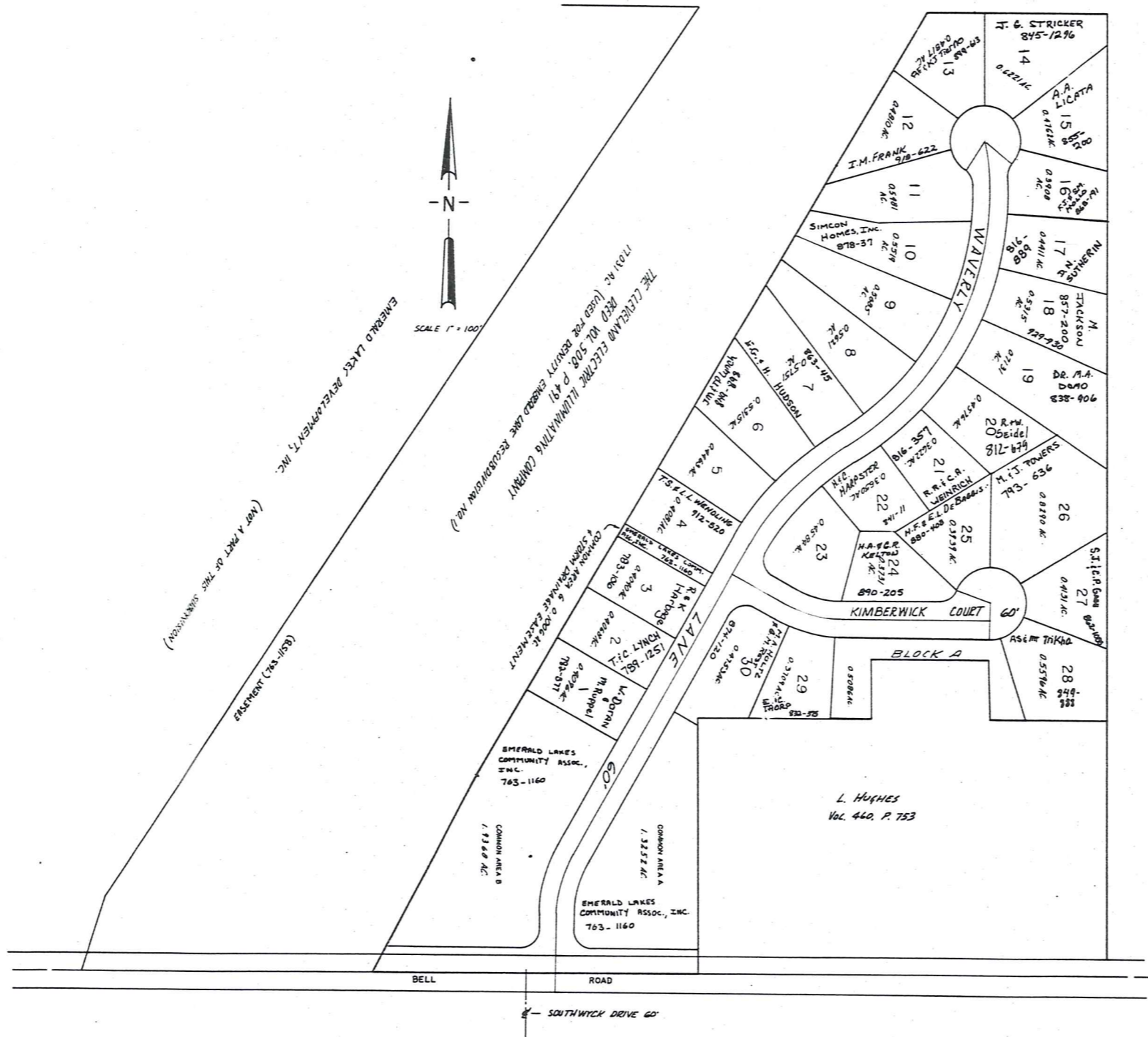

EMERALD LAKE
SUBDIVISION NO. 1
VOL. 15 - PG. 107, 108 &
RESUBDIVISION NO. 1
VOL. 15 - PG. 134, 135

1" = 100'

JANUARY 1, 1993

* inadequate description

TRW-REDI

SCALE IN 1/10 OF AN INCH



1-800-345-7334

Explanation and Use Sheet for Geauga County, Ohio

A

SAMPLE (PARTIAL) COUNTY INDEX MAP



Tract Lot Number

Acreage

Township Name

Village Boundary

Street Name

Village Name

Township Boundary

Owners Name

Denotes Continuous Ownership

Deed Book & Page

Map Page Number

Township Name

Village Name

Village Boundary

Street Name

Village Name

Township Name

SAMPLE (PARTIAL) MAP PAGE

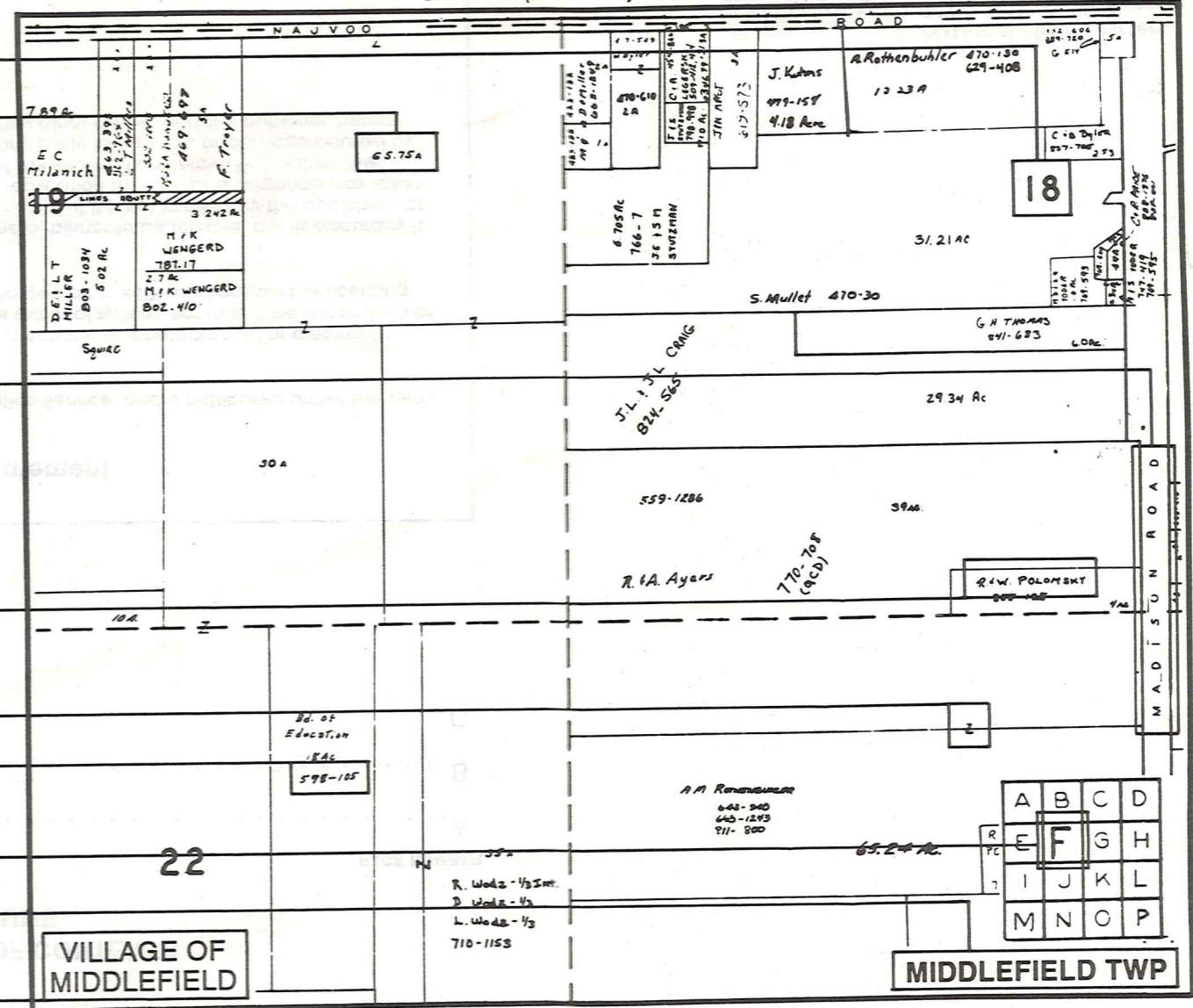

SAMPLE (PARTIAL) MUNICIPALITY INDEX MAP

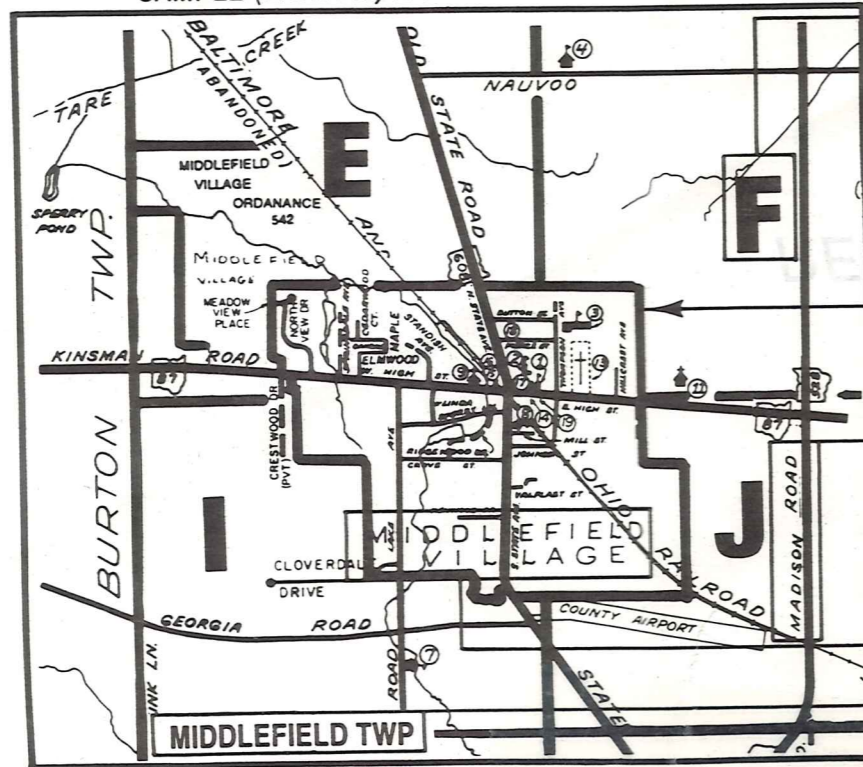

USE OF THE MAP VOLUME

- LOCATE THE GENERAL AREA OF INTEREST ON THE COUNTY INDEX MAP AND NOTE THE MUNICIPALITY NAME (TOWNSHIP OR VILLAGE).
 - REFER TO THE TABLE OF CONTENTS AND NOTE THE BEGINNING ATLAS PAGE NUMBER FOR THE MUNICIPALITY OF INTEREST.
 - TURN TO THE PAGE INDICATED, ON THIS PAGE WILL APPEAR AN INDEX MAP FOR THAT MUNICIPALITY.
 - LOCATE THE GENERAL AREA OF INTEREST AND NOTE THE MAP PAGE NUMBER. THIS MAY BE EITHER A LETTER OR A NUMBER.
 - MAP PAGES ARE IN ALPHABETICAL (OR NUMERICAL) SEQUENCE FOLLOWING THE MUNICIPALITY INDEX MAP. FOLLOW SEQUENCE TO THE MAP PAGE INDICATED.
 - LOCATE SPECIFIC PARCEL OF INTEREST AND NOTE THE DESIRED INFORMATION.
- NOTE: ON SOME MAPS YOU MAY BE REFERRED TO A DETAIL SHEET SHOWING AN ENLARGEMENT OF THE AREA. THESE MAPS ARE FOUND AT THE END OF THE REGULAR MAP PAGES IN EACH MUNICIPALITY IN EITHER ALPHABETICAL OR NUMERICAL SEQUENCE.
- NOTE: CHARDON VILLAGE HAS TITLE SHEETS. TO LOCATE OWNERS NAME, NOTE THE PARCEL NUMBER, REFER TO THE TITLE PAGE FOLLOWING THE MAP OF INTEREST, FOLLOW NUMERICAL SEQUENCE TO THE PARCEL NUMBER OF INTEREST AND NOTE THE DESIRED INFORMATION. IN ALL OTHER MUNICIPALITIES THE OWNERS NAME APPEARS ON THE MAP PAGE.